Australian Government

Be Connected

Every Australian online.

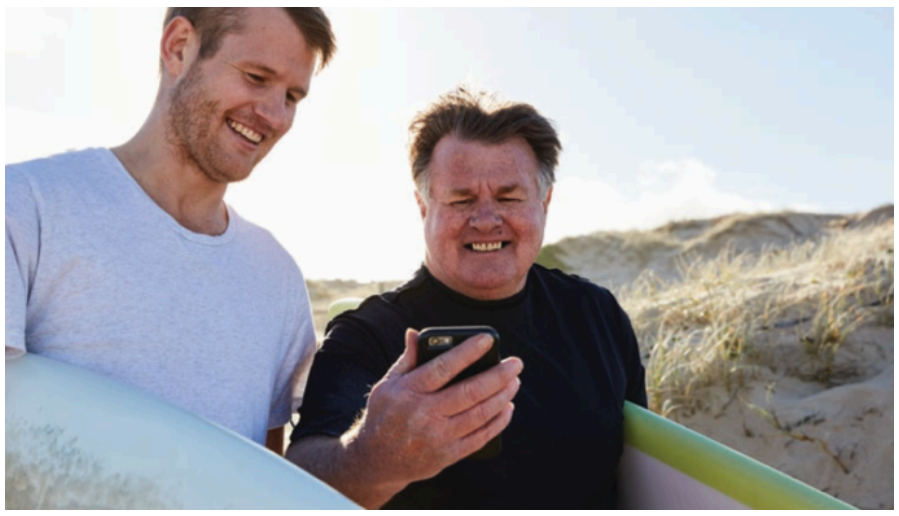

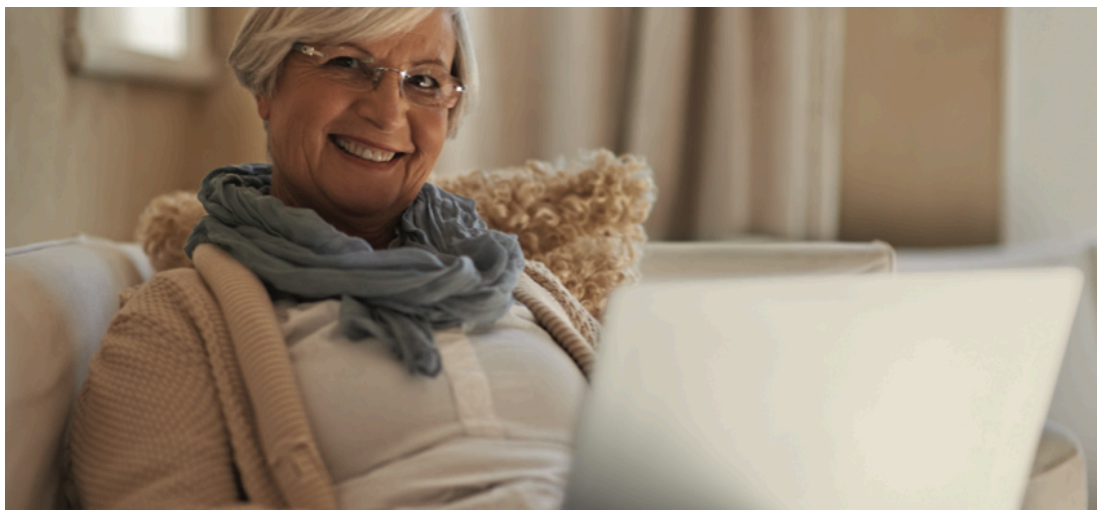

FREE COURSES & ADVICE

Learn the basics of computers, smart phones, the internet and more.

Discover how being online can add new skills and experiences to your life.

Be Connected is a FREE Australian Government initiative helping older Australians to get the most out of going online.

To learn more attend one of our information sessions:

1. **Morning Session;** Tue 20th June, 10am - 12pm
   - Little Bay Coast Centre for Seniors, Wattle Room
   - Free morning tea provided
2. **Evening Session;** Tue 20th June, 6:30pm - 7:30pm
   - Little Bay Coast Centre for Seniors, Hibiscus Room

Be Connected
& Watch and listen

Be Connected
& Get around town

Be Connected
& Travel and discover

Be Connected
& Connect and share

Be Connected
& Shop online

Supported by
You Can Do I.T.
Digitally enabling our community

Call 0408 336 533
Call 0407398 880

Go to www.youcandoitinfotech.com.au
email query@youcandoitinfotech.com.au

Australian Government | Be Connected Every Australian online. Network Partner